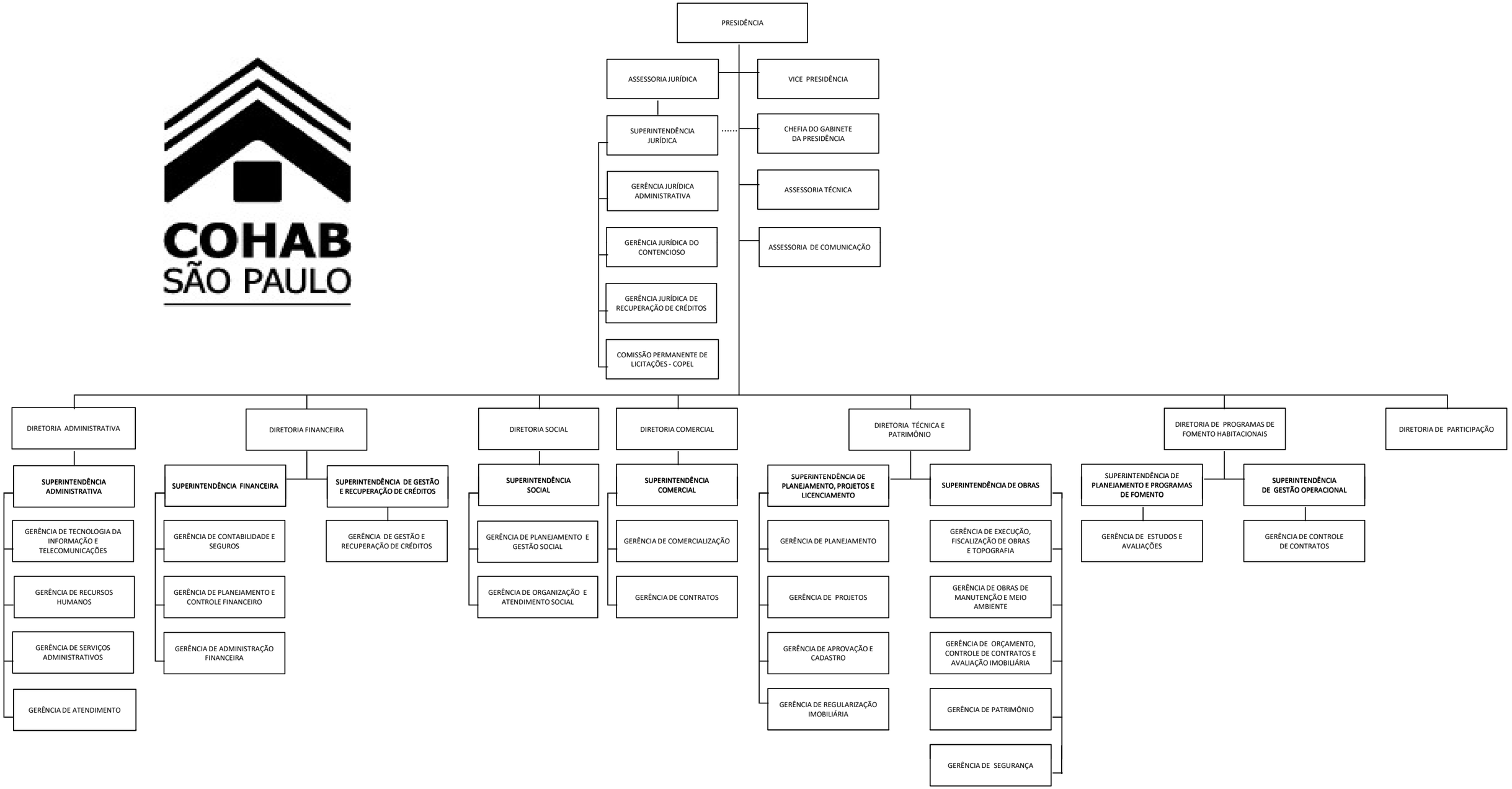COHAB SÃO PAULO